

# Installation Instruction of IND-E0P-N1000 Series

## 1. Dimension of Generator:

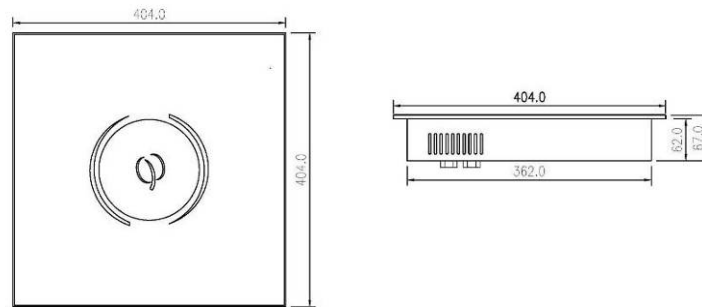

## 2. Dimension of the switch and small LED control box

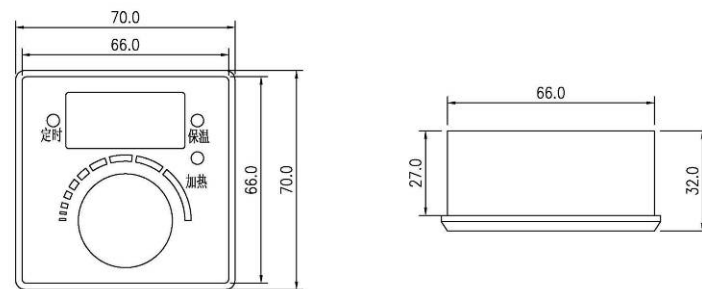

## 3. Installation and Ventilation of generator:

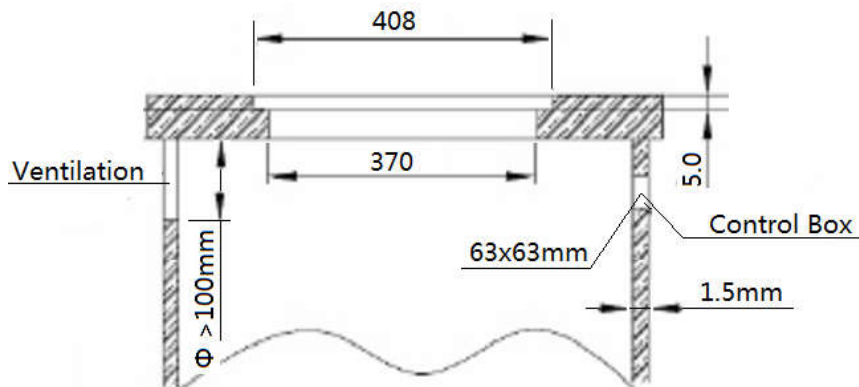

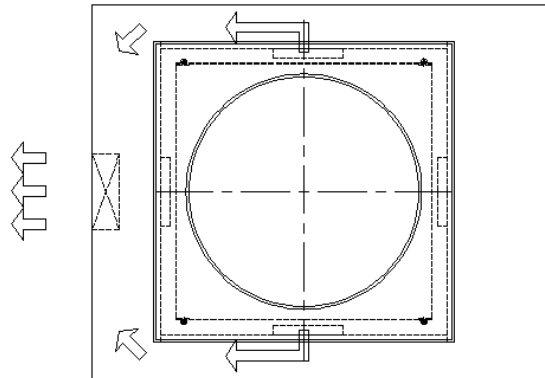

Remarks:

- The bottom plate should be used to avoid the mix of cold air and hot air;
- There should be a air tunnel to guide the fan to suck the cold air through bottom plate;
- If several generators are built in one cabinet, extra fan(s) should be considered to add at the back panel;

4. Installation hole for Generator:

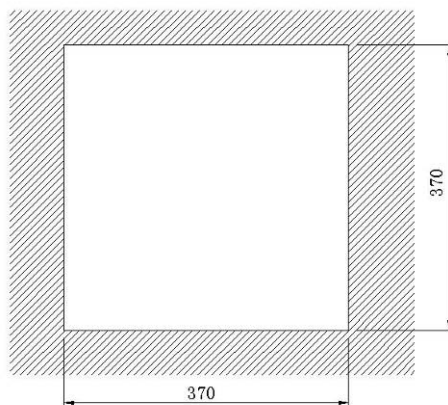

5. The installation hole of the Switch and Indicator Lamp

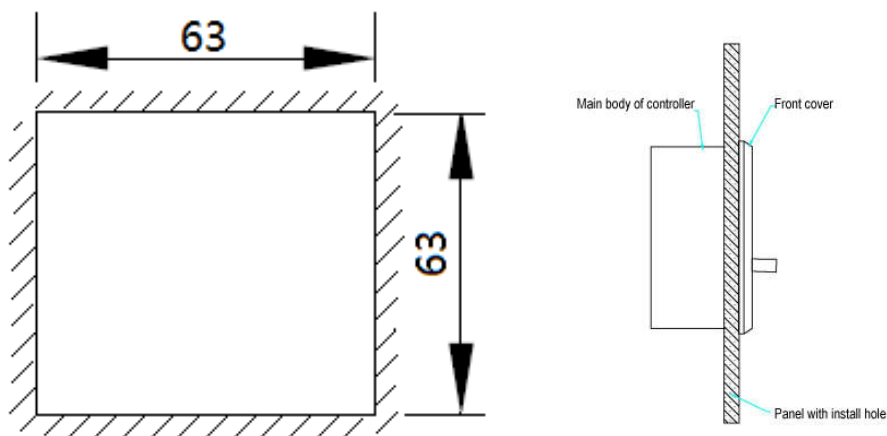

## 6. Wiring Diagram:

